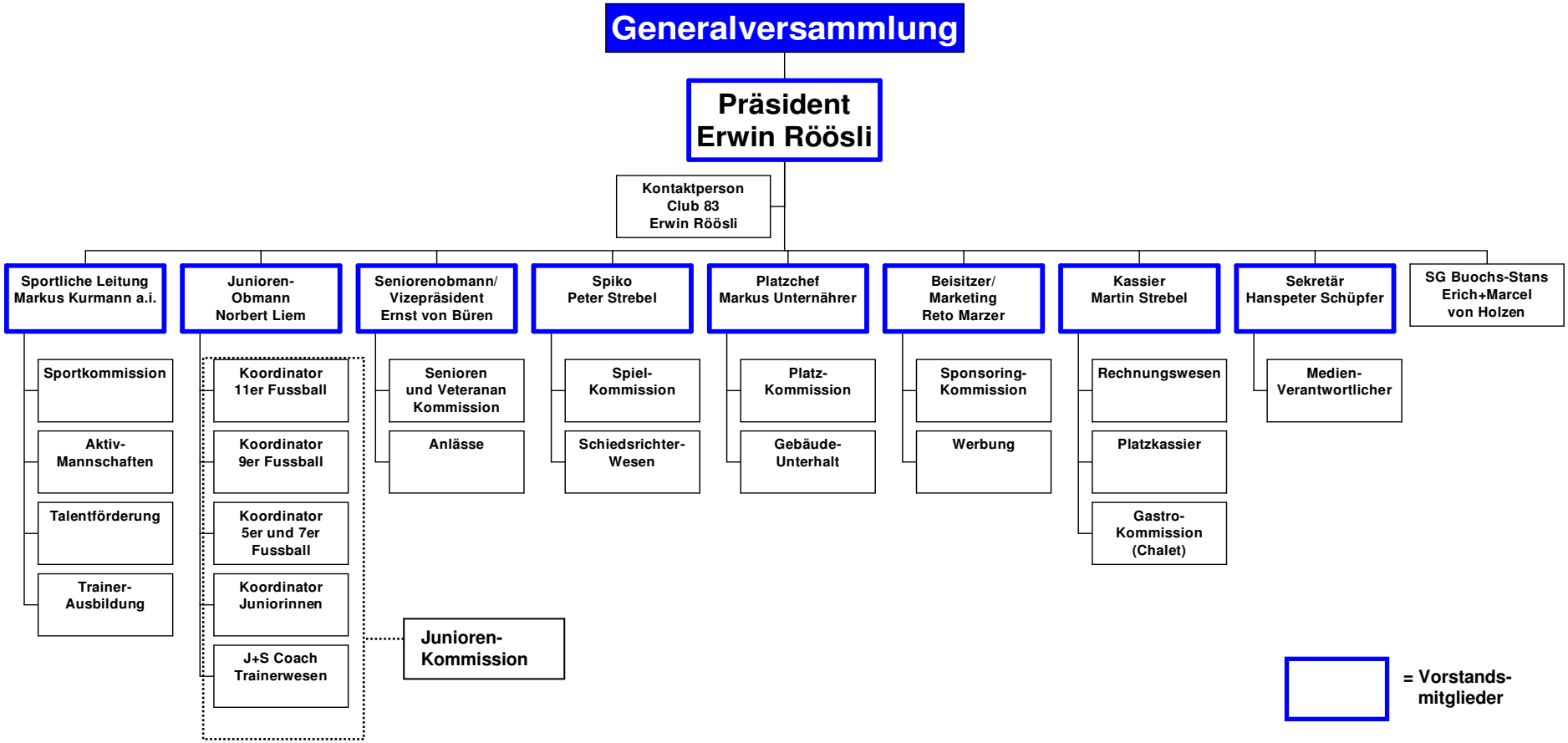Organigramm des Sportclub Buochs per 9. Februar 2012